

T.M. 27-64
 WYOMING HOUSE INC.
 INSTR#010000739

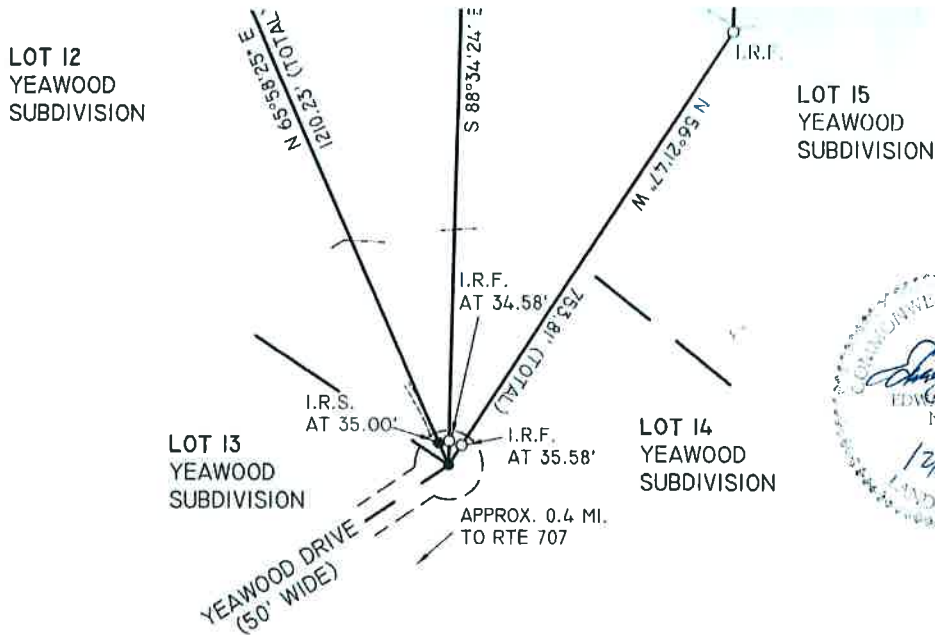
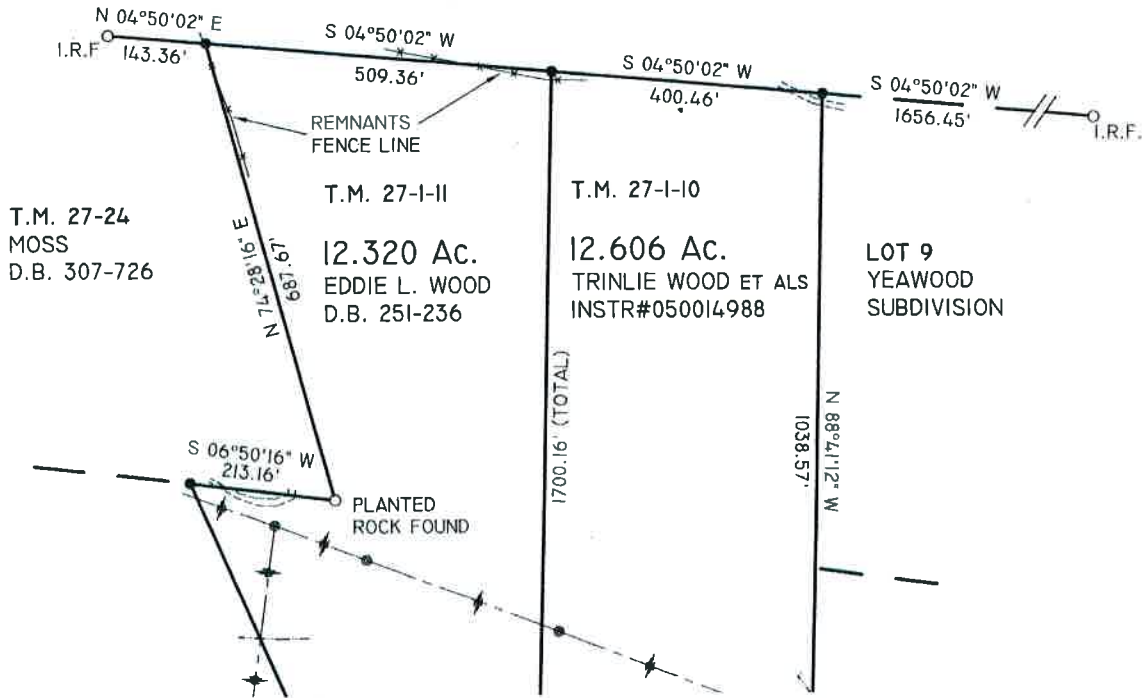

NOTES:

- NO TITLE REPORT FURNISHED
- EASEMENTS, ENCROACHMENTS, AND IMPROVEMENTS NOT SHOWN MAY EXIST
- UTILITIES NOT LOCATED
- PROPERTIES MAY BE SUBJECT TO RESTRICTIONS AND COVENANTS IN DEED OF DEDICATION FOR YEAWOOD SUBDIVISION AS SET FORTH IN D.B. 227-183.

- I.R.F. = IRON ROD FOUND
- = I.R.S. = IRON ROD SET
- = CREEK
- = ROAD OR WOODS ROAD
- = OVERHEAD UTILITIES

PLAT OF BOUNDARY SURVEY:
TRINLIE WOOD ET ALS PROPERTY
 AND
EDDIE L. WOOD PROPERTY
 T.M. 27A-I-10 ; INSTR#050014988
 T.M. 27A-I-II ; D.B. 251-236
 SALEM MAGISTERIAL DISTRICT
 CULPEPER COUNTY, VIRGINIA
 SCALE: 1" = 200'
 FIELD SURVEYED: 10/02/2007 - 11/30/2007
 PLAT: 12/05/2007

