

COMPOSITE PLAT SHOWING  
**DONEGAN PROPERTY**  
 STONEWALL DISTRICT, RAPPAHANNOCK COUNTY, VIRGINIA

CURVE	RADIUS	ARC LENGTH	DELTA ANGLE	CHORD BEARING	CHORD LENGTH
C1	562.98'	219.80'	22°22'10"	N 43°16'15" E	218.41'

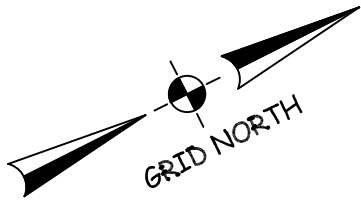

LINE	BEARING	DISTANCE
L1	N 15°26'08" E	23.94'
L2	N 15°26'00" E	151.41'
L3	N 21°24'06" E	185.22'
L4	N 64°58'33" E	12.16'
L5	N 38°34'27" E	160.96'
L6	N 54°27'21" E	198.95'
L7	N 76°05'39" W	182.02'
L8	S 62°14'07" W	61.93'
L9	N 64°02'46" W	175.75' (T)

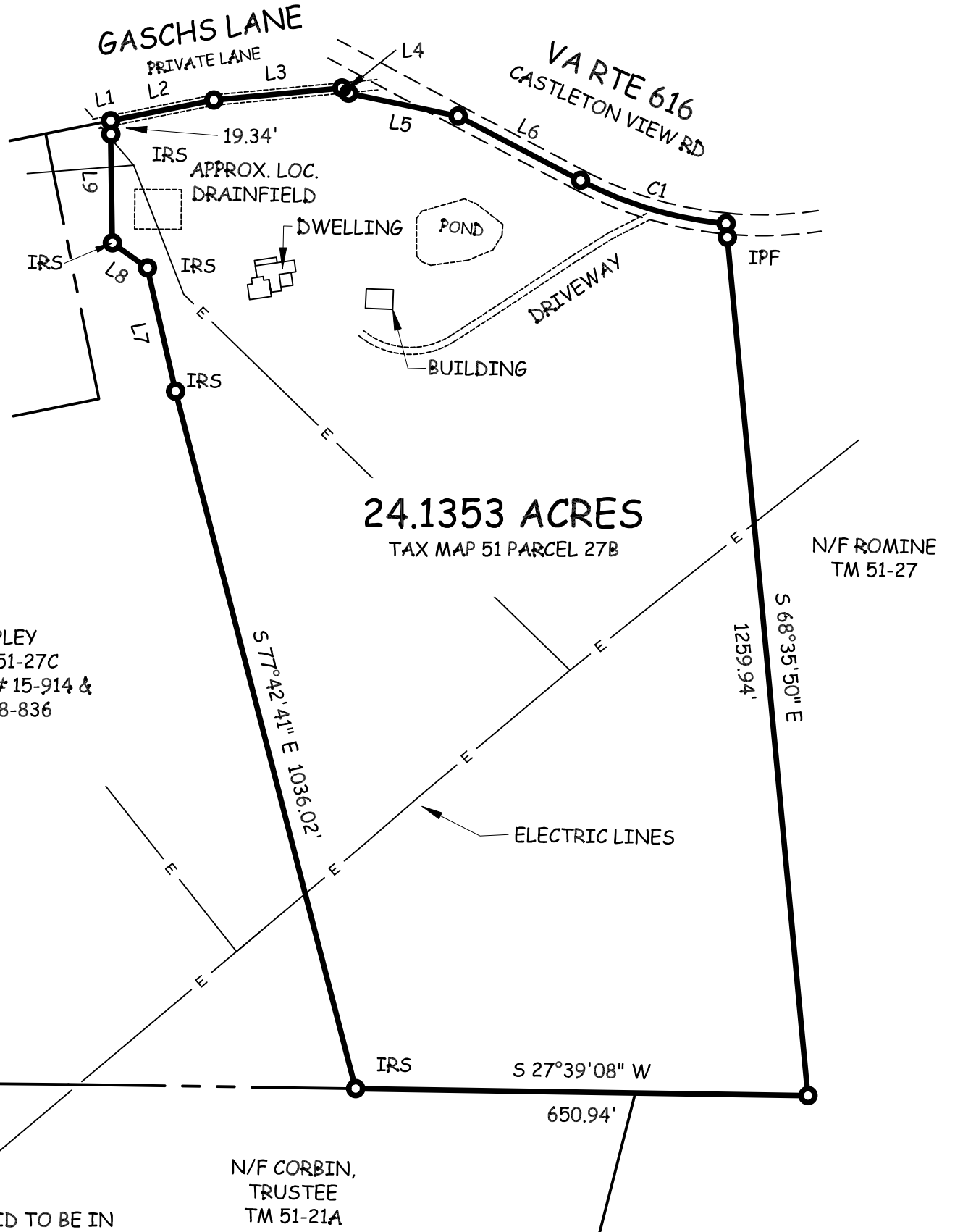

**NOTES:**

1. THE PARCEL SHOWN HEREON IS SAID TO BE IN THE NAME OF BRIAN C. DONEGAN AND MARTHA S. DONEGAN AND IS THE LAND REFERRED TO IN INST. # 03-2554 & 18-836.
2. THE BOUNDARY IS A COMPOSITE BASED ON A SURVEYS OF RECORD.
3. NO TITLE REPORT FURNISHED THEREFORE EASEMENTS AND/OR ENCUMBRANCES, IF ANY, OTHER THAN THOSE SHOWN MAY EXIST.

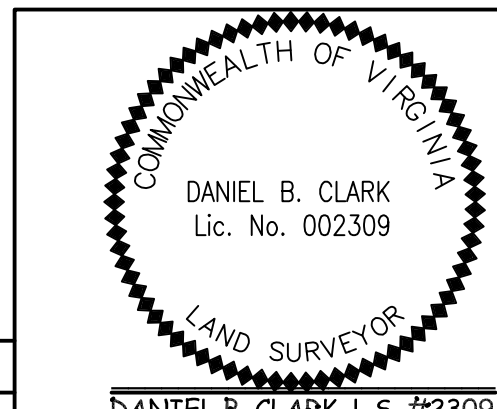

PROJ. NO.: 18-098	DATE: OCT. 10, 2018	<b>DANIEL B. CLARK, L.S. #2309</b> <b>CLARK LAND SURVEYING P.C.</b> LAND PLANNERS AND SURVEYORS P.O. BOX 478; FLINT HILL, VA 22627 (540)635-2328
SHEET 1 OF 1	REV 1:	
SCALE: 1" = 200'	REV 2:	
	REV 3:	
	REV 4:	