

CAMP MEADOWLARK

263 Tiger Valley Road, Washington

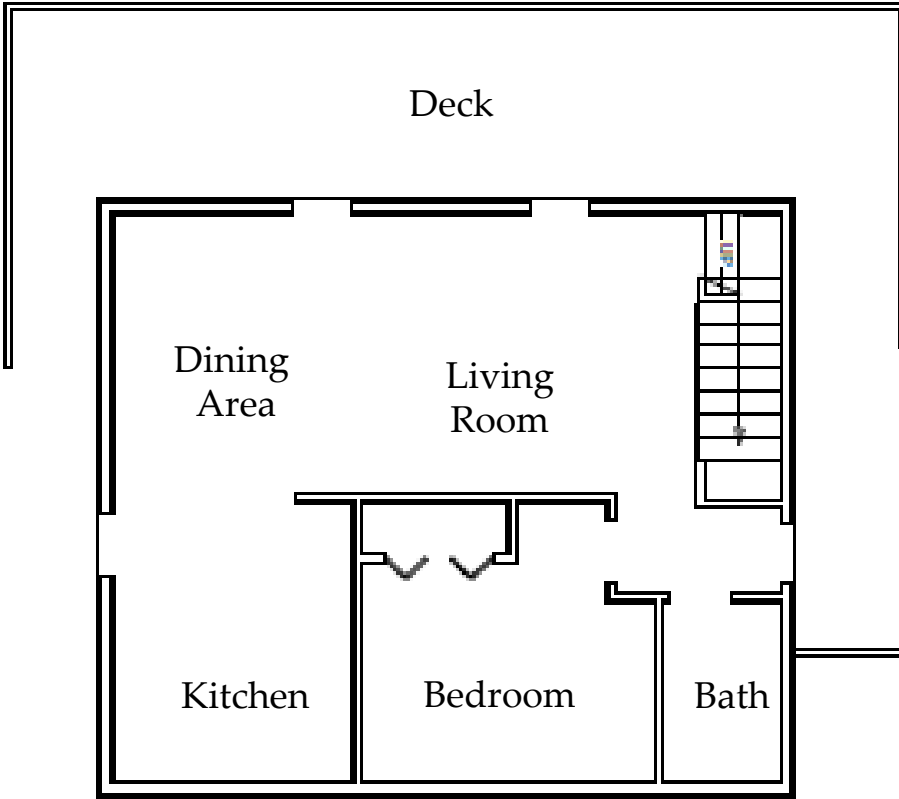

Main House

Room Dimensions			
Kitchen	10	X	11
Dining/Living Room	27	X	11
Bedroom	12	X	9
Floor plans are for reference purposes only			

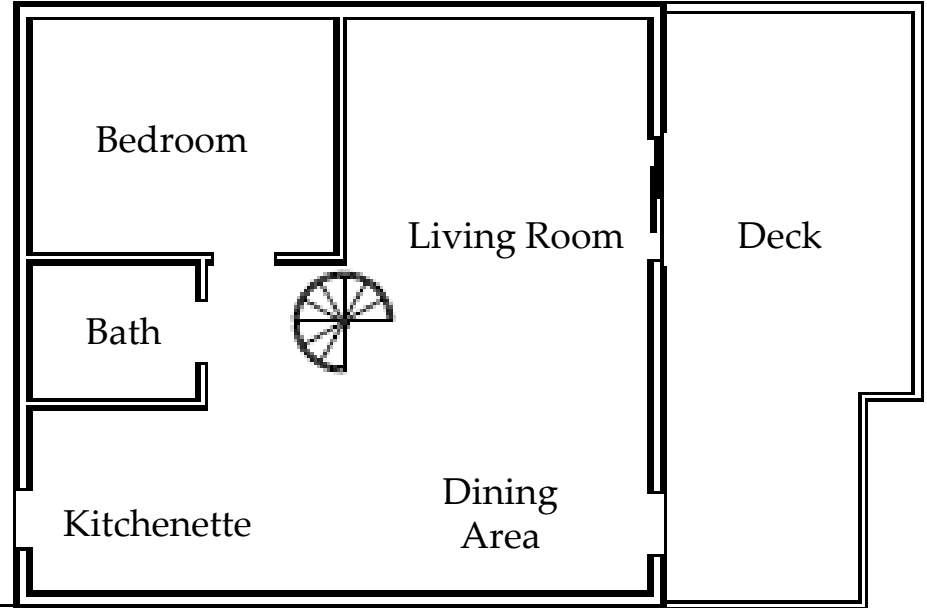

Bunk House

Room Dimensions			
Kitchenette	13	X	8
Dining/Living Room	13	X	23
Bedroom	13	X	10
Floor plans are for reference purposes only			



CHERIWOODARDREALTY

37C Main Street • Sperryville, VA 22740

540.987.8500 • www.cheriwoodard.com

CAMP MEADOWLARK

263 Tiger Valley Road, Washington

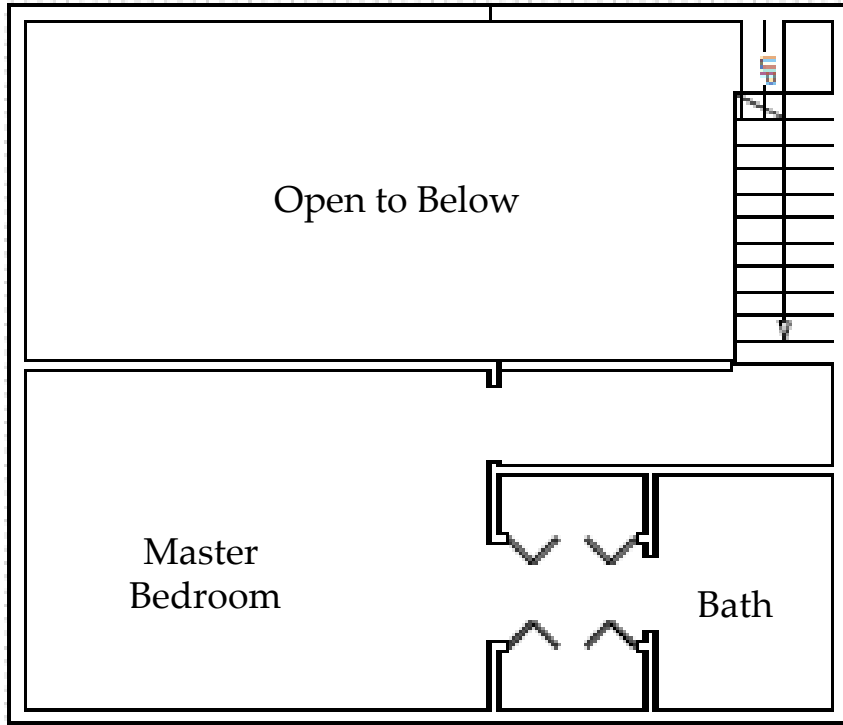

Main House

Room Dimensions			
Master Bedroom	21	X	11
Floor plans are for reference purposes only			

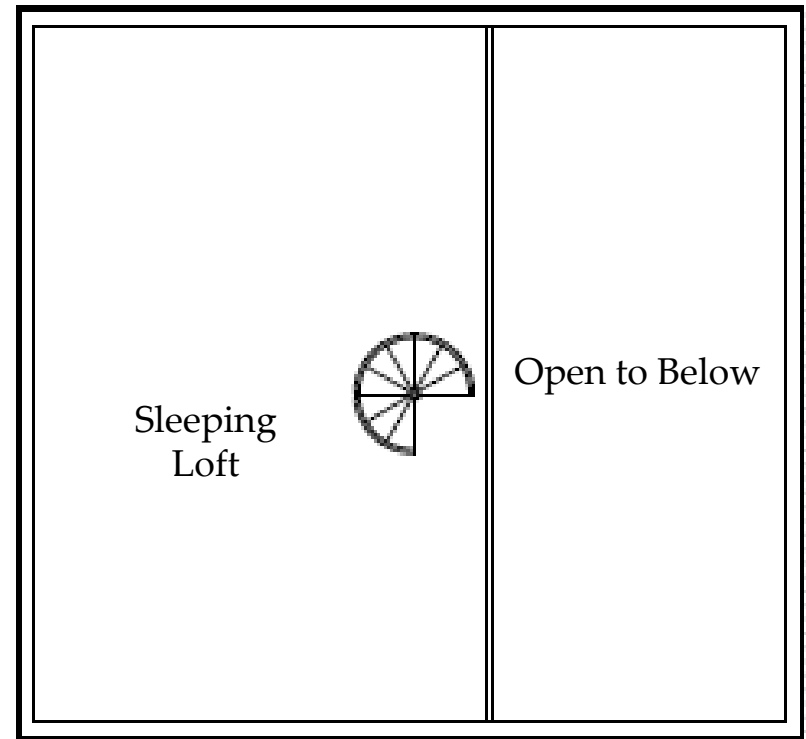

Bunk House

Room Dimensions		
Sleeping Loft	23	X 15
Floor plans are for reference purposes only		



CHERIWOODARDREALTY

37C Main Street • Sperryville, VA 22740

540.987.8500 • www.cheriwoodard.com