

LOT D - LINDGREN "WHALEY" TRACT
 RT. 729, 2 MI NW OF BEN VENUE
 HAMPTON DIST., RAPPAHANNOCK CO., VA.
 DEC 15, 1972

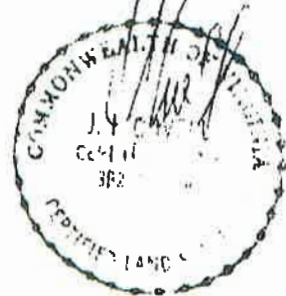

31 Hickerson Mountain Lane
 Flint Hill, Rappahannock County

Exhibit Plat

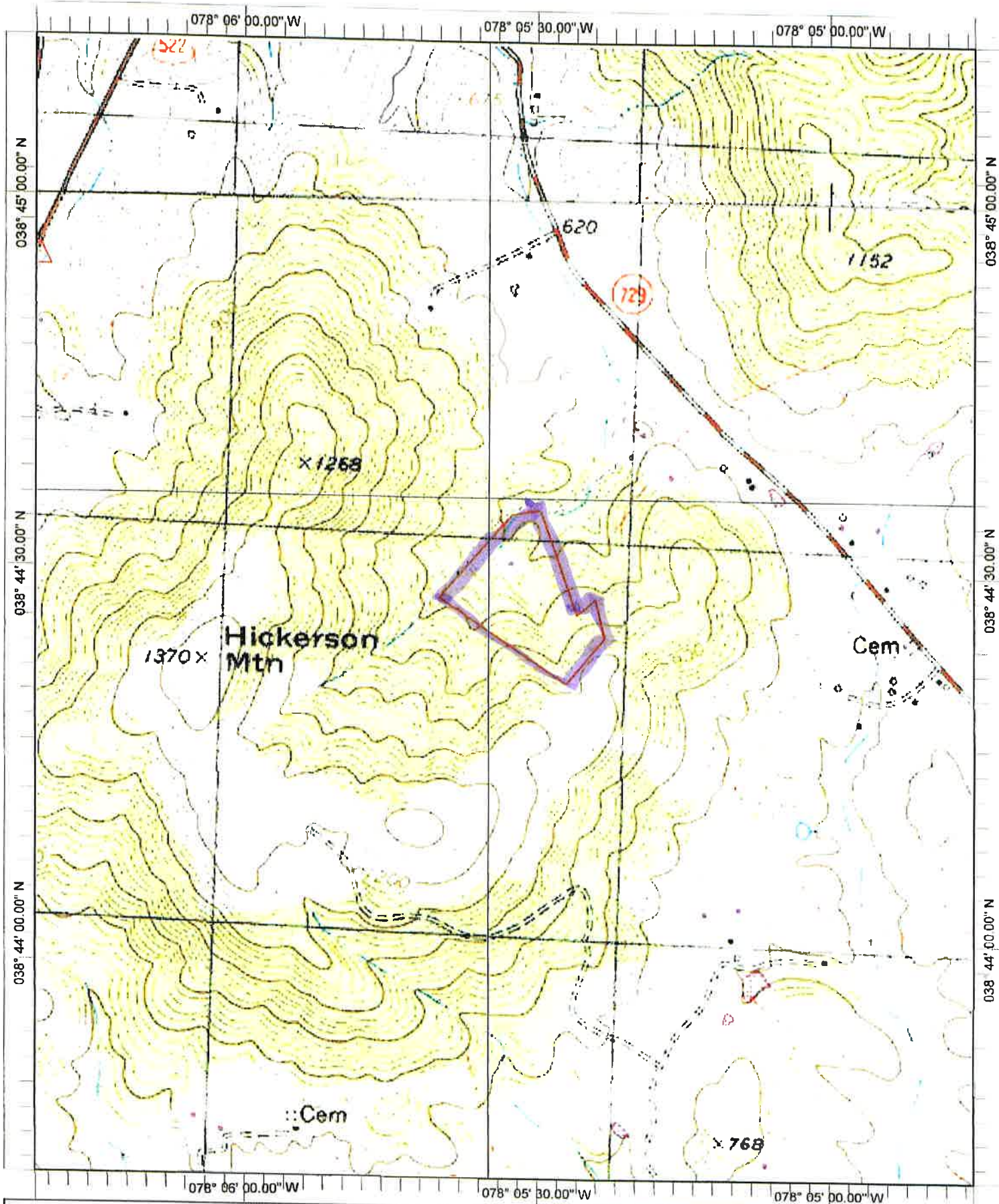

Date: 2/15/2010
 Scale: 1 inch equals 992 feet

Location: 038° 44' 26.96" N 078° 05' 33.36" W NAD27 C

31 Hickerson Mountain Lane, Flint Hill

Prep. By Blue Ridge Forestry Consulting, Inc.

Datum: NAD27

Copyright (C) 2008, MyTopo

Exhibit Plat