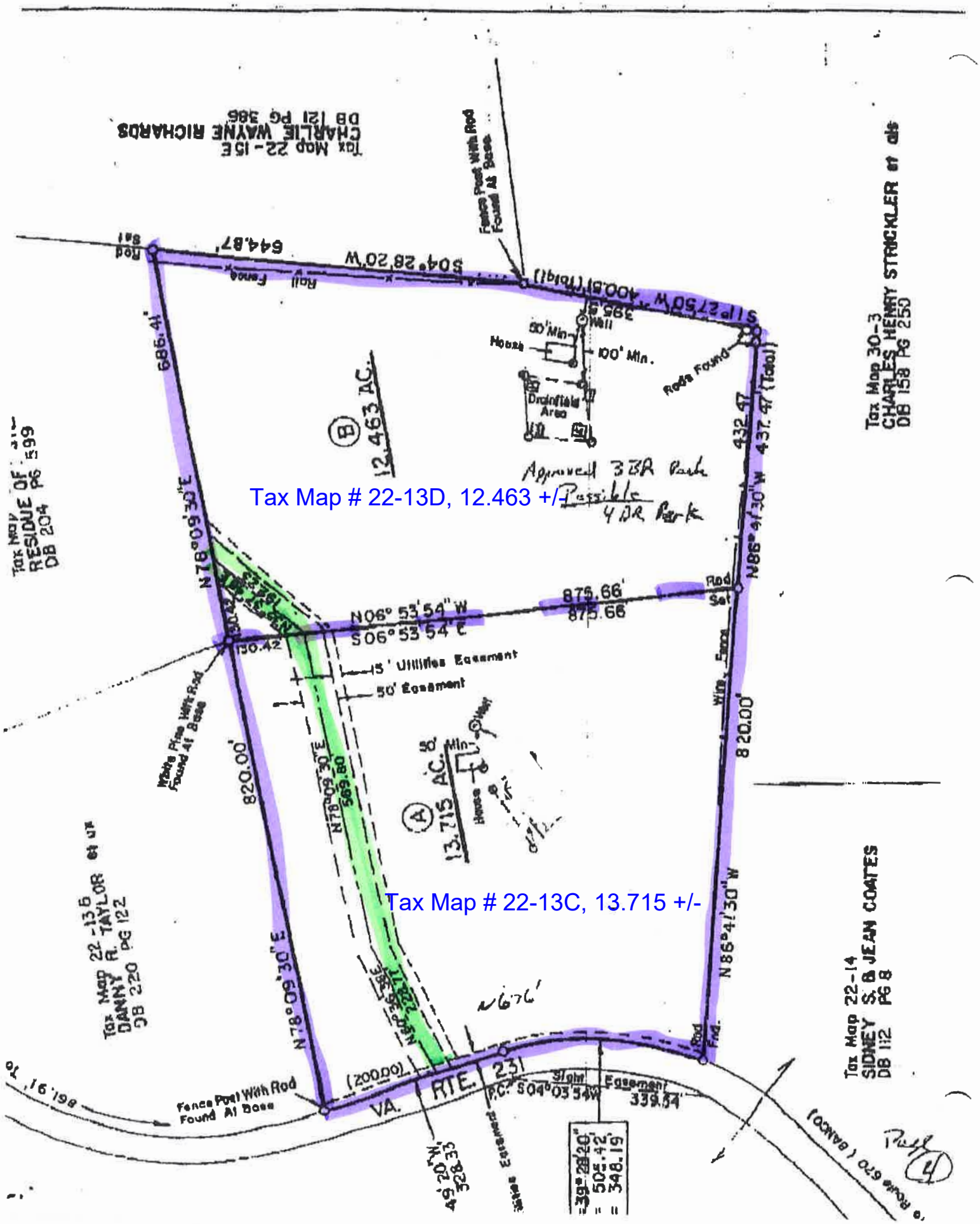

Tax Map 22-15E
CHARLIE WAYNE RICHARDS
DB 121 PG 386
Fence Post With Rod Found At Base
Rod Set
644.87'
S04°28'20"W
Rail Fence
400.51' (Total)
S11°27'50"W
395.5'
Well
50' Min.
House
100' Min.
Drainfield Area
Rods Found
432.47
437.47' (Total)
686.41'
B
12.463 AC.
Approved 3 BR Park
Possible 4 BR Park
Tax Map # 22-13D, 12.463 +/-
Tax Map 30-3
CHARLES HENRY STRICKLER et als
DB 158 PG 250
Tax Map
RESIDUE OF
DB 204 PG 599
N78°09'30"E
N86°41'30"W
875.66'
875.66
Rod Set
N06°53'54"W
S06°53'54"E
130.42
15' Utilities Easement
50' Easement
White Pine With Rod Found At Base
820.00'
N78°09'30"E
569.80
50' Min.
Well
House
A
13.715 AC.
Tax Map # 22-13C, 13.715 +/-
Tax Map 22-13B
DANNY R. TAYLOR et ux
DB 220 PG 122
N78°09'30"E
N86°41'30"W
Rod Fnd.
Tax Map 22-14
SIDNEY S. & JEAN COATES
DB 112 PG 8
(200.00)
VA. RTE. 231
Fence Post With Rod Found At Base
Sight Easement
P.C. S04°03'54"W
339.54'
49°20'W
328.33'
Route 670 (BANCO)
Page 4